PART OF THE SW.1/4, OF SECTION 36, T.7N., R.3W., S.L.B. & M.

SALT CREEK ESTATES SUBDIVISION

IN WEBER COUNTY

TAXING UNIT: 108

SCALE 1" = 60'

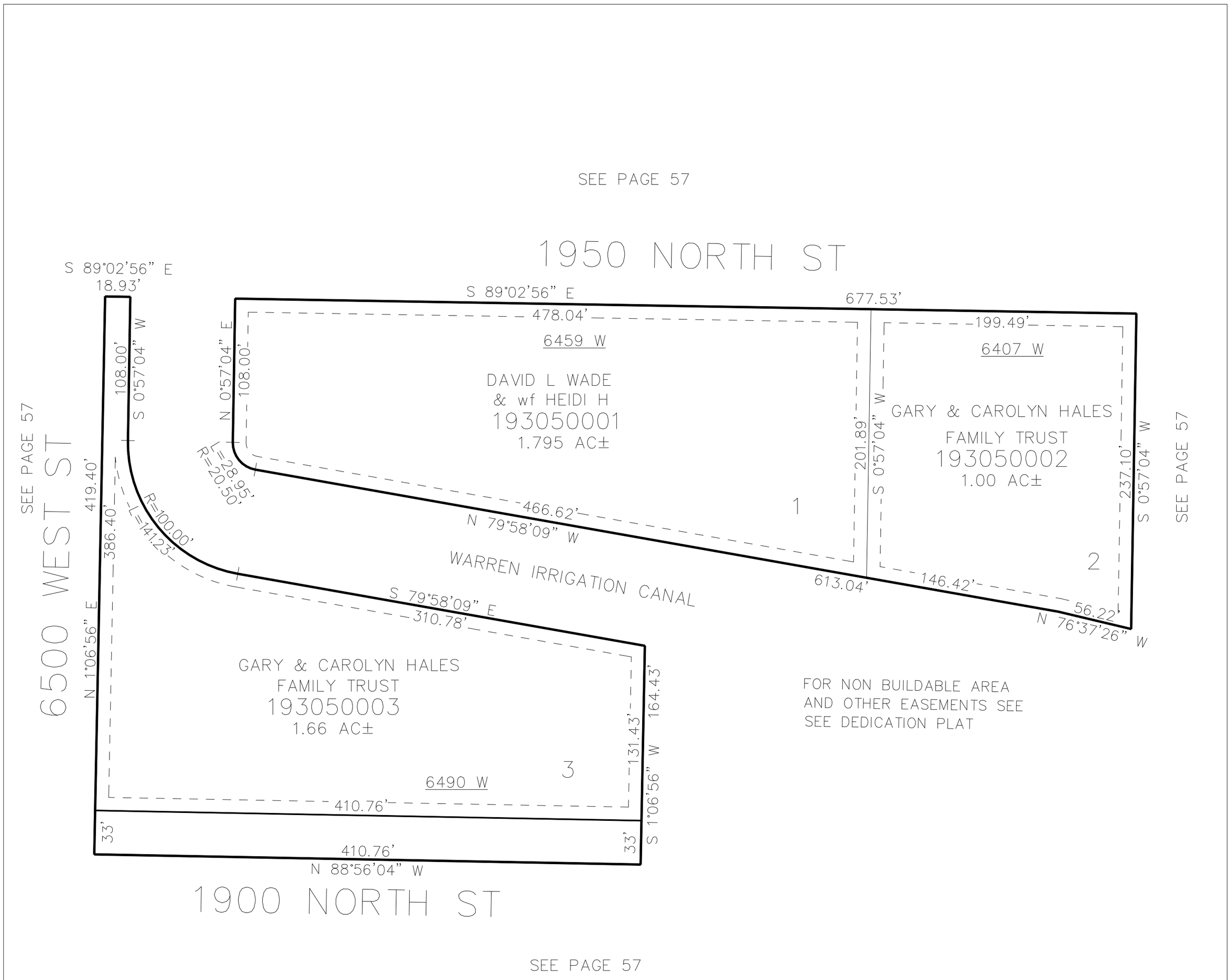

FOR NON BUILDABLE AREA
AND OTHER EASEMENTS SEE
SEE DEDICATION PLAT

10' UTILITY & DRAINAGE EASEMENTS EACH SIDE OF PROPERTY LINES AS INDICATED BY DASHED LINES EXCEPT AS OTHERWISE SHOWN.

FOR COMPLETE ENG DATA SEE ORIGINAL DEDICATION PLAT IN BOOK 73, PAGE 40 OF RECORDS.